

South Tahoe Public Utility District Treatment Plant Fuel Hazard Reduction Project

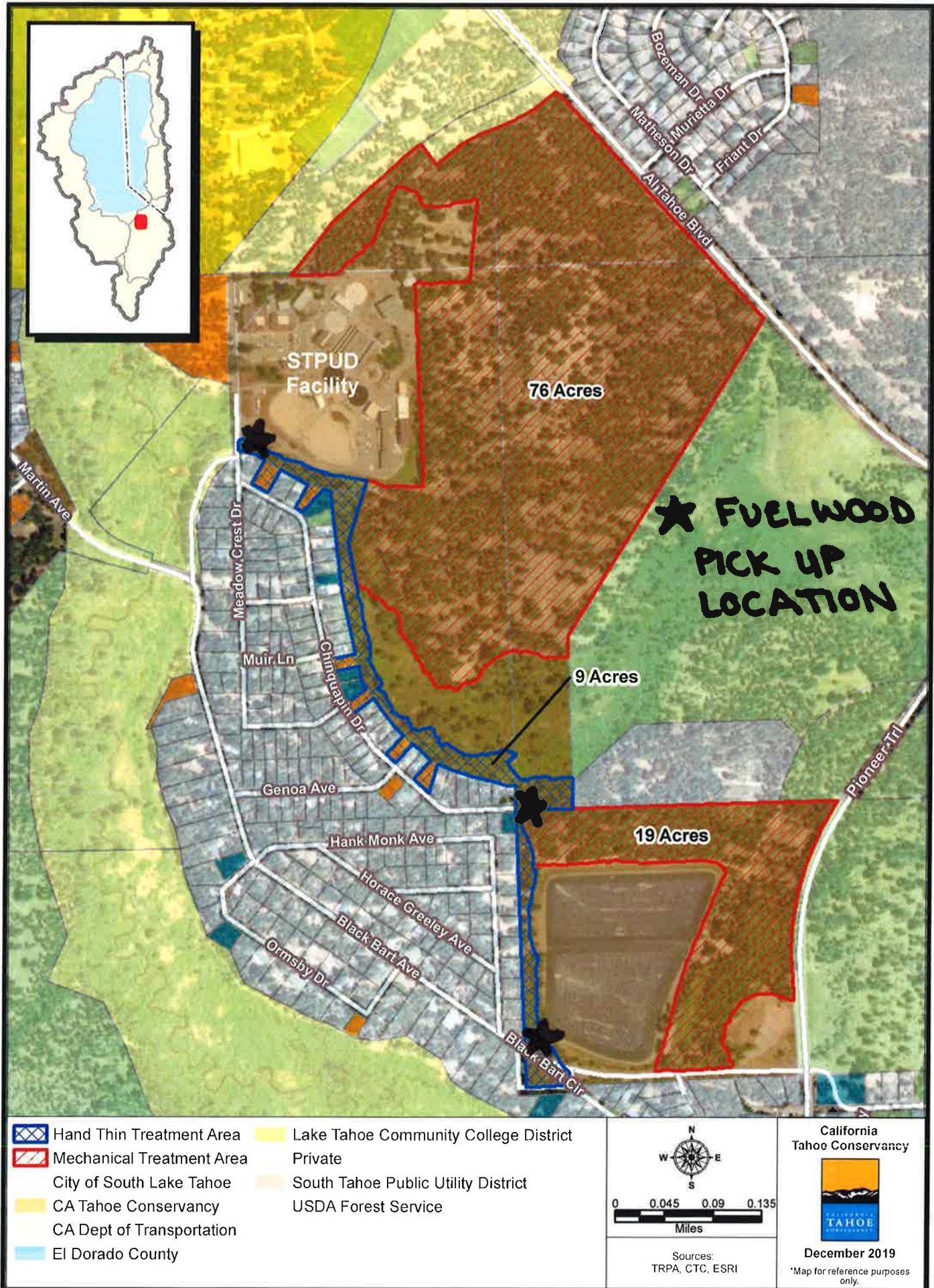

- | | |
|---|---|
|  Hand Thin Treatment Area |  Lake Tahoe Community College District |
|  Mechanical Treatment Area | Private |
|  City of South Lake Tahoe |  South Tahoe Public Utility District |
|  CA Tahoe Conservancy | USDA Forest Service |
|  CA Dept of Transportation | |
|  El Dorado County | |

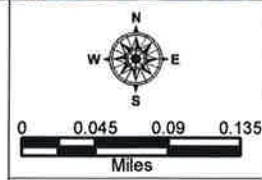

Sources: TRPA, CTC, ESRI

California Tahoe Conservancy



December 2019
*Map for reference purposes only.



Fuelwood Permit

Issuing Agency: South Tahoe Public Utility District (DISTRICT)

PERMITTEE Name: _____

Physical Address: _____

Phone Number: _____ Email: _____

- Upon signing this permit and agreeing to its terms and conditions; PERMITTEE shall have the right to enter upon South Tahoe Public Utility District (DISTRICT) premises designated on attached map for the purposes and during the term specified herein.
- This permit is **valid until December 31, 2022**, unless terminated by the DISTRICT. The DISTRICT may in its sole discretion terminate this permit at any time.
- The specific product of this permit is fuelwood. Fuelwood collected by PERMITTEE is for PERMITTEE'S personal use only, not for sale.
- PERMITTEE may only collect fuelwood designated for collection by the DISTRICT at locations shown on the attached map.
- The use of power saws, wood splitters, or other related power equipment on premise is prohibited
- PERMITTEE shall keep all vehicles on paved streets. PERMITTEE shall not skid logs, fuelwood rounds, or split fuelwood on premises, and PERMITTEE shall not use tractors, skidders, loaders, yarders, or similar heavy equipment on premises. PERMITTEE shall protect residual young-growth trees, shrubs, and other soil-protecting vegetation against injury or damage from PERMITTEE'S activities.
- PERMITTEE waives all right to recourse against the DISTRICT for any and all claims for damage or injury to any person or property from any cause or cause in any way connected with or incident to this permit. PERMITTEE shall indemnify and hold the DISTRICT harmless from any and all liability, claims, costs and expenses in any way connected with or incident to PERMITTEE'S conduct under this permit.
- Termination of this permit shall not release the PERMITTEE from liability resulting from a wrongful or negligent act which occurred prior to termination
- PERMITTEE shall comply with all applicable State and Local laws as well as the California Forest Practice Rules.

- **This permit is valid for up to 2 cords (128 cubic feet) of all species fuelwood.**
- **The amount or condition of fuelwood will vary and is NOT guaranteed.**
- **Fuelwood designated for collection will be stacked approximately 50 ft from the nearest road access.**
- **Vehicles may not leave public streets and/or enter lots under any circumstances.**
- **No wood collecting while Crews are still on site.**

Download, print, and display or carry this permit while collecting fuelwood from DISTRICT property. Permittee hereby agrees to the terms and conditions set forth above for the DISTRICT'S Community Fuelwood Program.

To report possible violations call: South Tahoe Public Utility District (530) 544-6474

Signature of PERMITTEE

Date Signed